

DARYL & DIANE HORNBERGER
 HORNBERGER AUTO BODY ADDITION
 123 EAST CHURCH ST. STEVENS, PA 17578
 (717) 336-3228
 EAST COCALICO TWP.
 7-18-03
 REVISED 7-24-03
 REVISED 8-18-03
 REVISED 11-05-03

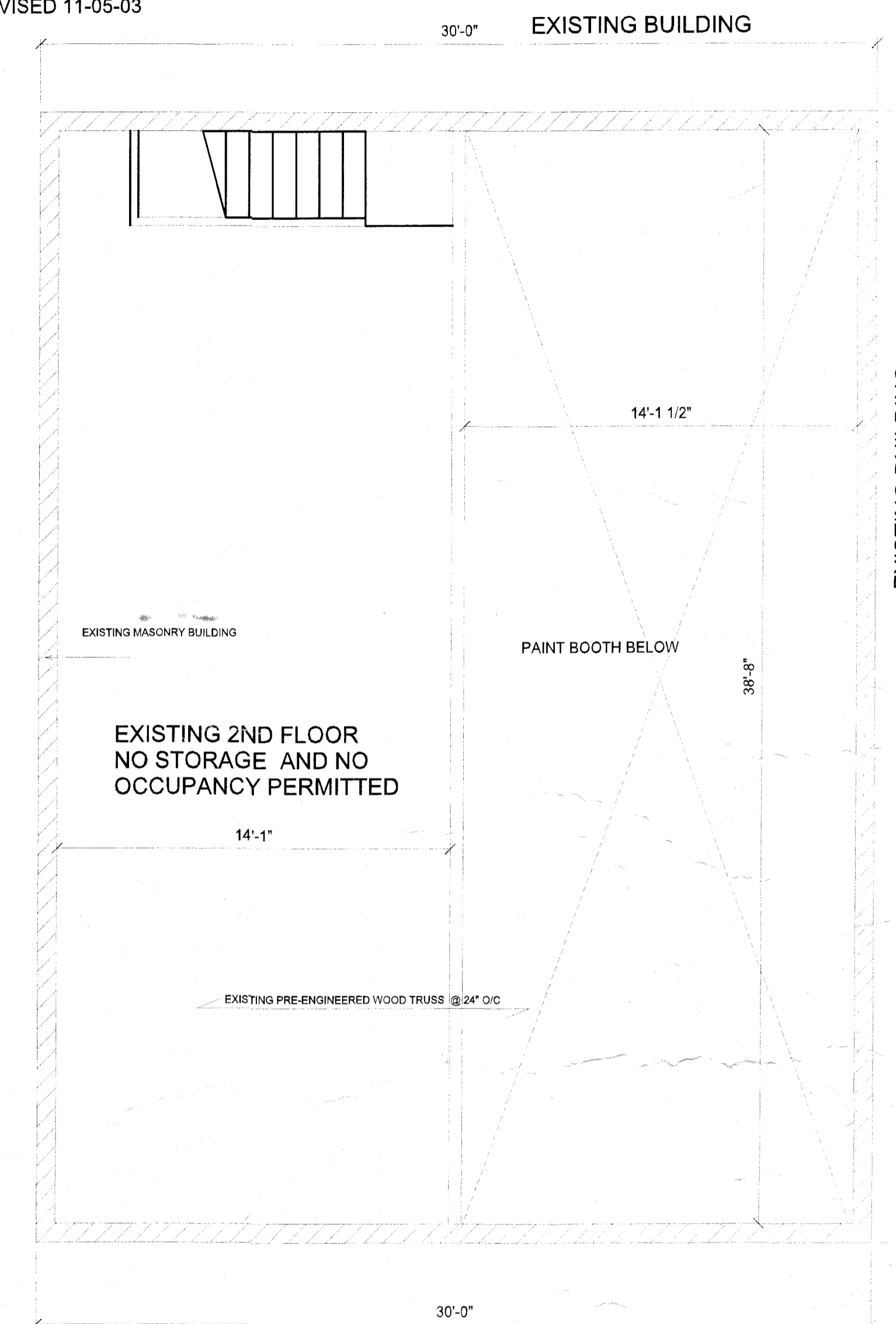
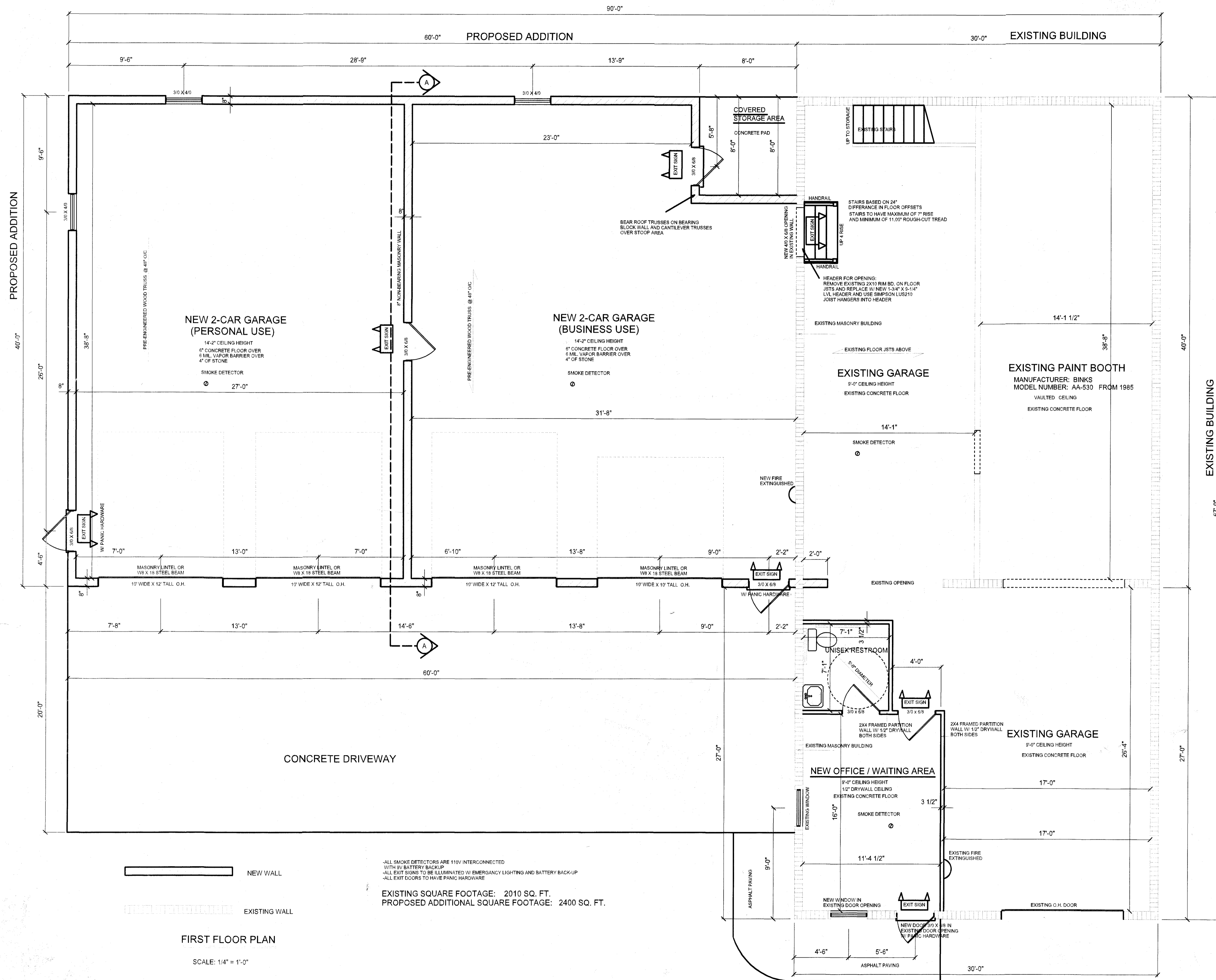

SECOND FLOOR PLAN

SCALE: 1/4" = 1'-0"

EXIST. BLDG. W/ ADD. 11-12-03
 4-20-03
 PLAN APPROVAL
 Date
 This approval has been given for the following Act(s) and Regulations. Any changes or alterations to these plans which would affect any provision must be submitted to the Department for approval.
 Fire & Panel Act 253 X Access. Act 255 W/5 Energy Act 222 C
 Approval Type B Occ. Class 20 County Code 36 TOC 0
 EIA FAA DET SFR
 Examiner [Signature] Drawing Index 1
 2003-11992

[Handwritten Initials]

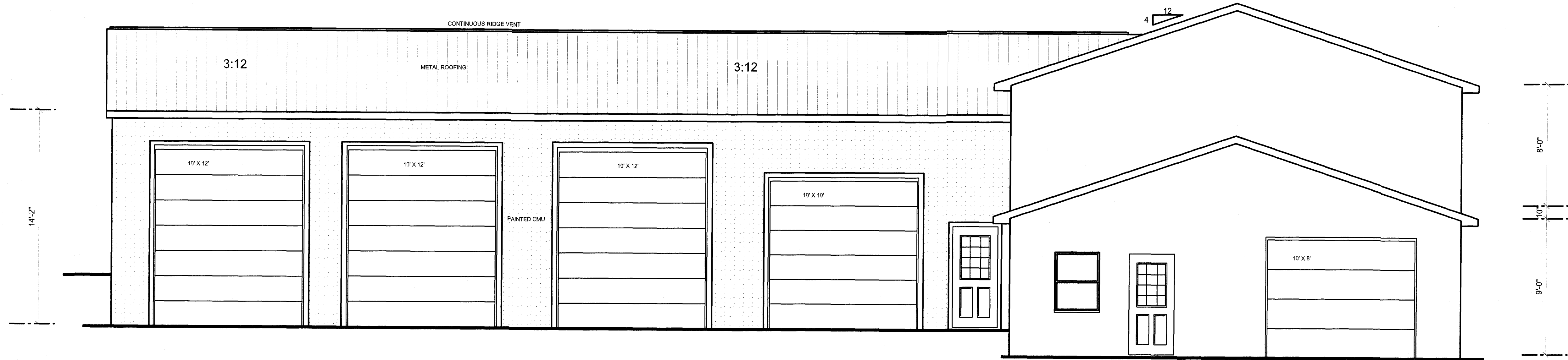
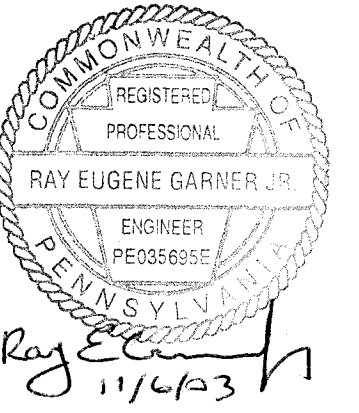

FRONT ELEVATION

SCALE: 1/4" = 1'-0"

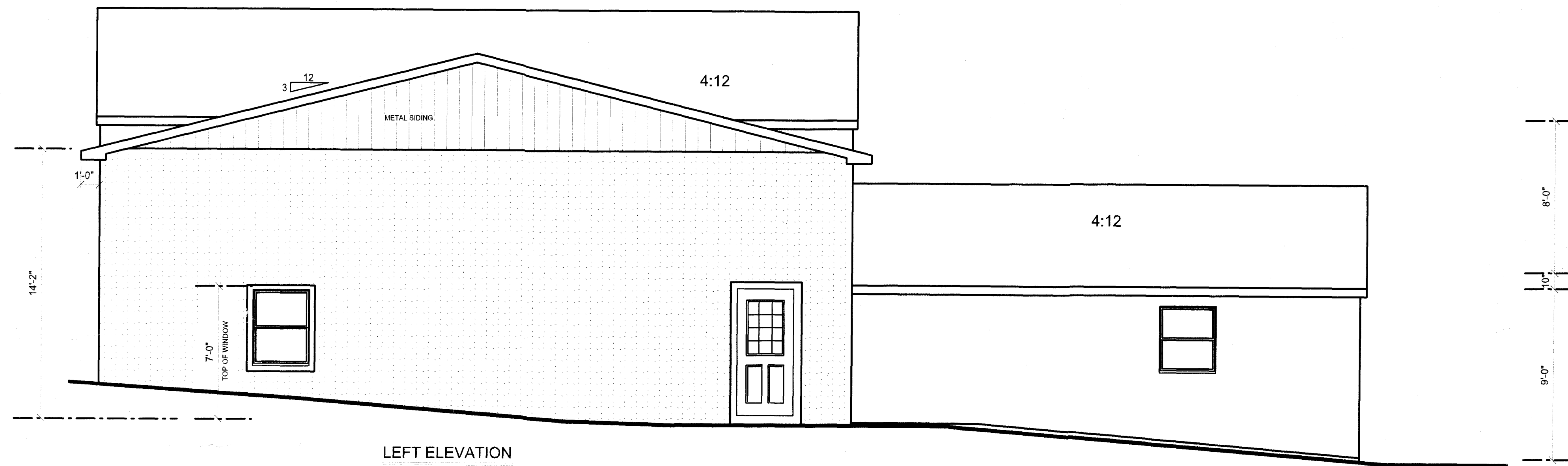

LEFT ELEVATION

SCALE: 1/4" = 1'-0"

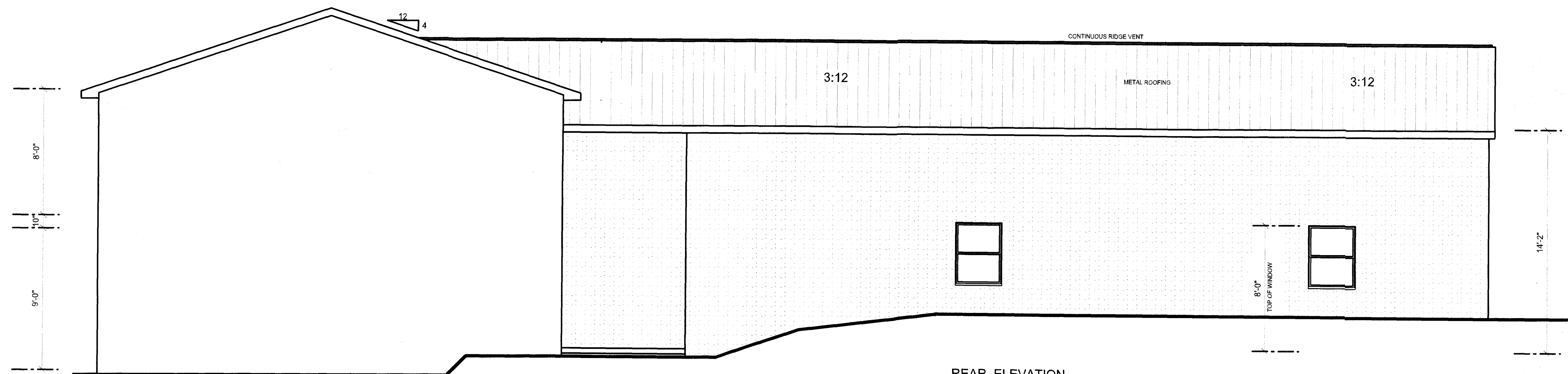

REAR ELEVATION

SCALE: 1/4" = 1'-0"

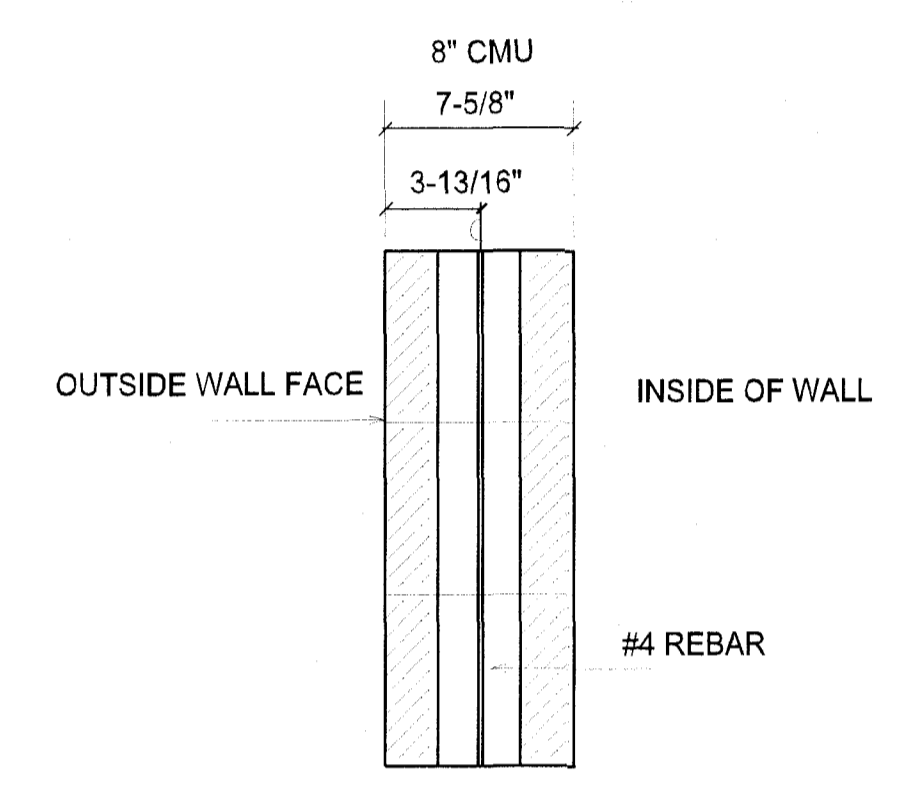
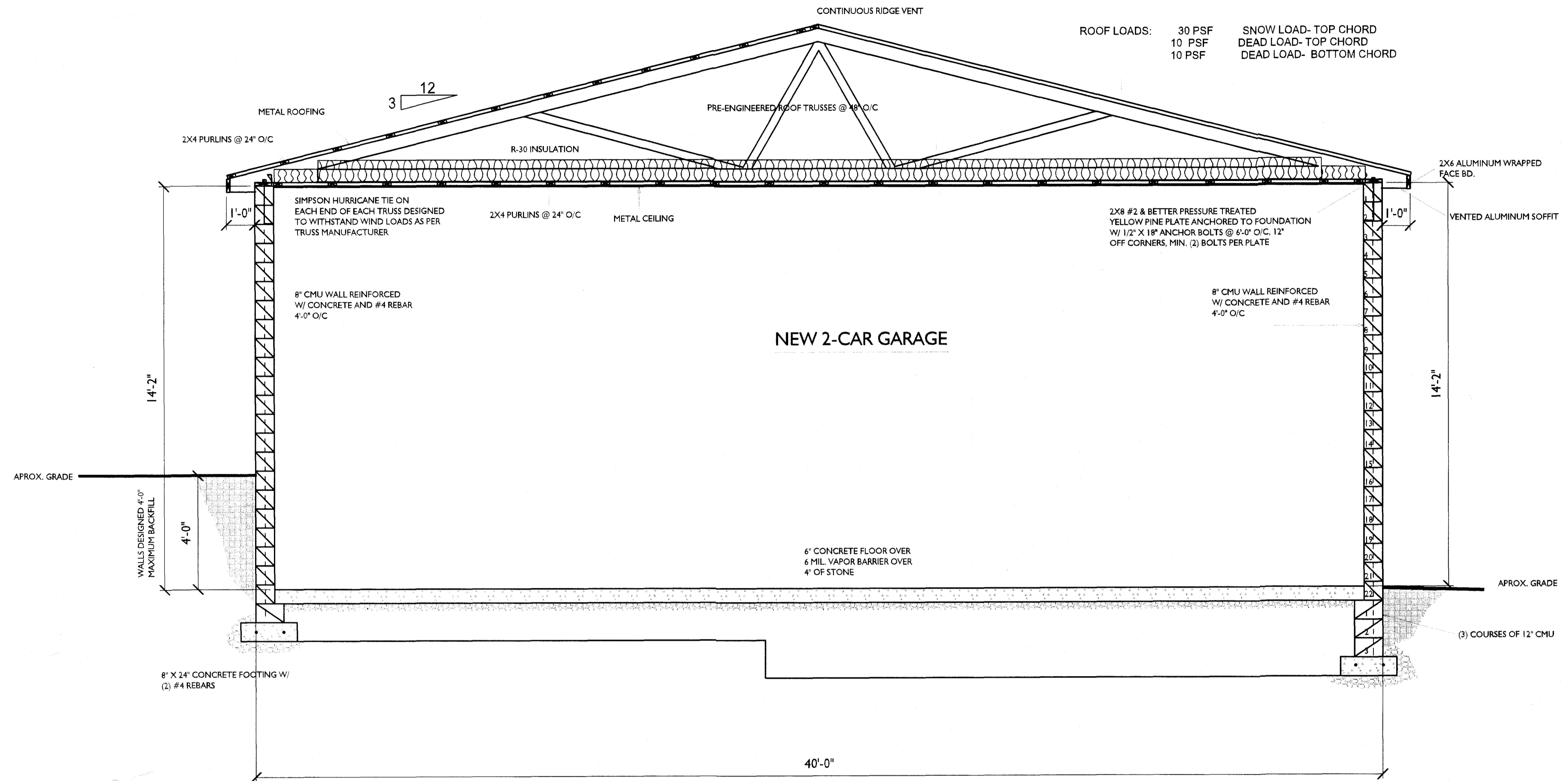
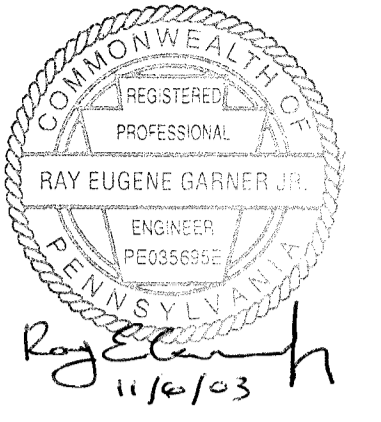

REINFORCEMENT DETAIL
SCALE: 1/2" = 1'-0"

CROSS SECTION "A"
SCALE: 3/8" = 1'-0"

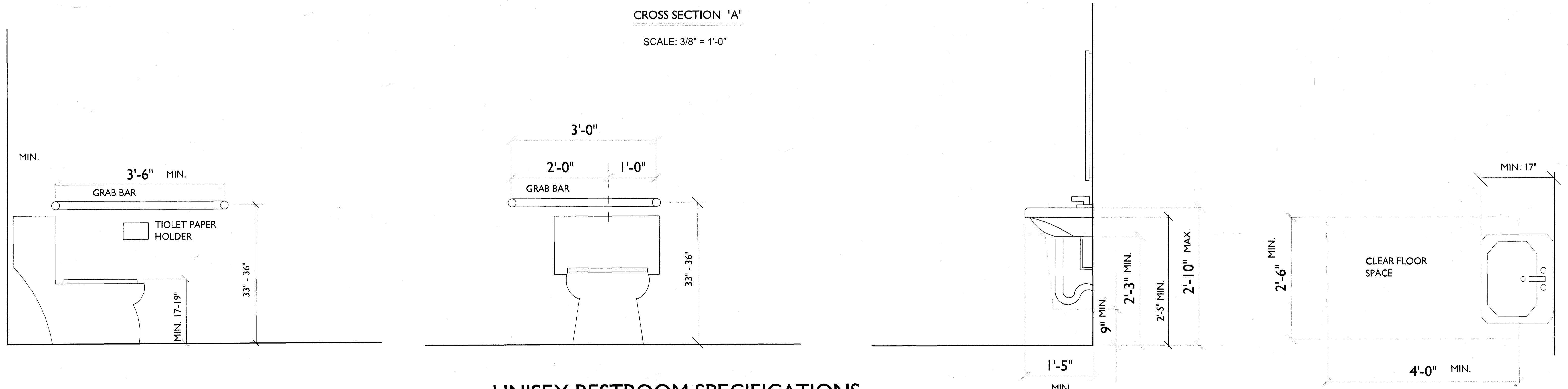

UNISEX RESTROOM SPECIFICATIONS

SCALE: 1" = 1'-0"



BUREAU OF OCCUPATIONAL AND INDUSTRIAL SAFETY
HARRISBURG, PA 17120

717-787-3323 Fax: 717-787-8363 www.dli.state.pa.us

File # 430526
HC #03-375
10/30/2003

P2

Mr. Daryl Hornberger
Hornberger's Auto Body
123 East Church Street
Stevens, PA 17578

Re: Hornbergers Auto Body
East Cocalico Twp.

Dear Mr. Hornberger:

The Department has considered your request for a variance from section 60.33(1) of the Universal Accessibility Act (Act 235 as amended). Please be advised that a variance has been granted to delete the provision of furnishing an interior accessible route between the split-level shop areas.

This variance has been granted in accordance with State Law and Regulations, however, your project may be affected by other Local or Federal Regulations such as the Americans with Disabilities Act (A.D.A.). It is suggested you check with the appropriate officials to insure that you are in compliance with these programs.

If you have any further questions concerning this matter, please do not hesitate to contact this office at 717-787-3323.

Sincerely,

Charles J. Sludden, Jr.
Charles J. Sludden, Jr.
Director

CSJ/lew

Cc: Author
File
Inspector S. Laudenslager (366)
AAB003

LOCATION MAP

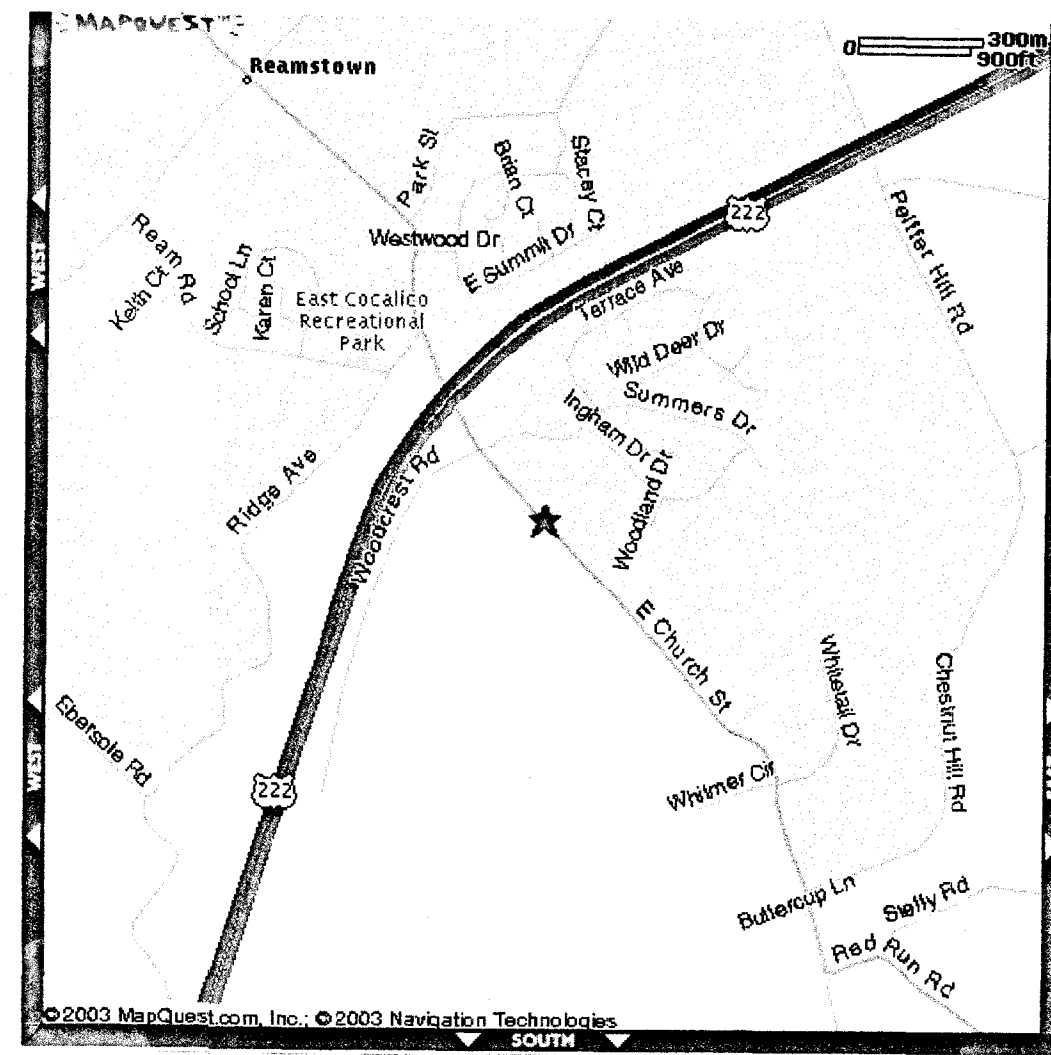

87.10' PROPERTY LINE

DARYL & DIANE HORNBERGER
HORNBERGERS AUTO BODY ADDITION
123 EAST CHURCH ST. STEVENS, PA 17578
(717) 336-3228
7-24-03

100.00' PROPERTY LINE

99.87' PROPERTY LINE

EAST CHURCH STREET

CURB LINE

160.28' PROPERTY LINE

4.00'

2'-0"

100.00' PROPERTY LINE

2'-0"

2'-0"

21.58'

EXISTING HOUSE

71'-4"

FROM CENTER OF ROADWAY

26'-6"

28'-6"

EXISTING ASPHALT PARKING AREA

56'-0"

28'-6"

26'-6"

EXISTING APARTMENT

EXISTING ASPHALT PARKING AREA

GRAVEL DRIVEWAY

CONCRETE DRIVEWAY

20'-0"

PROPOSED SHOP ADDITION

60'-0"

40'-0"

22'-0" EXISTING DISTANCE

ASPHALT

EXISTING GARAGE SHOP

67'-0"

30'-0"

2'-0"

EXISTING ASPHALT DRIVEWAY

12'-0"

270.00' PROPERTY LINE

SITE PLAN

SCALE: 1" = 10'

100.00' PROPERTY LINE